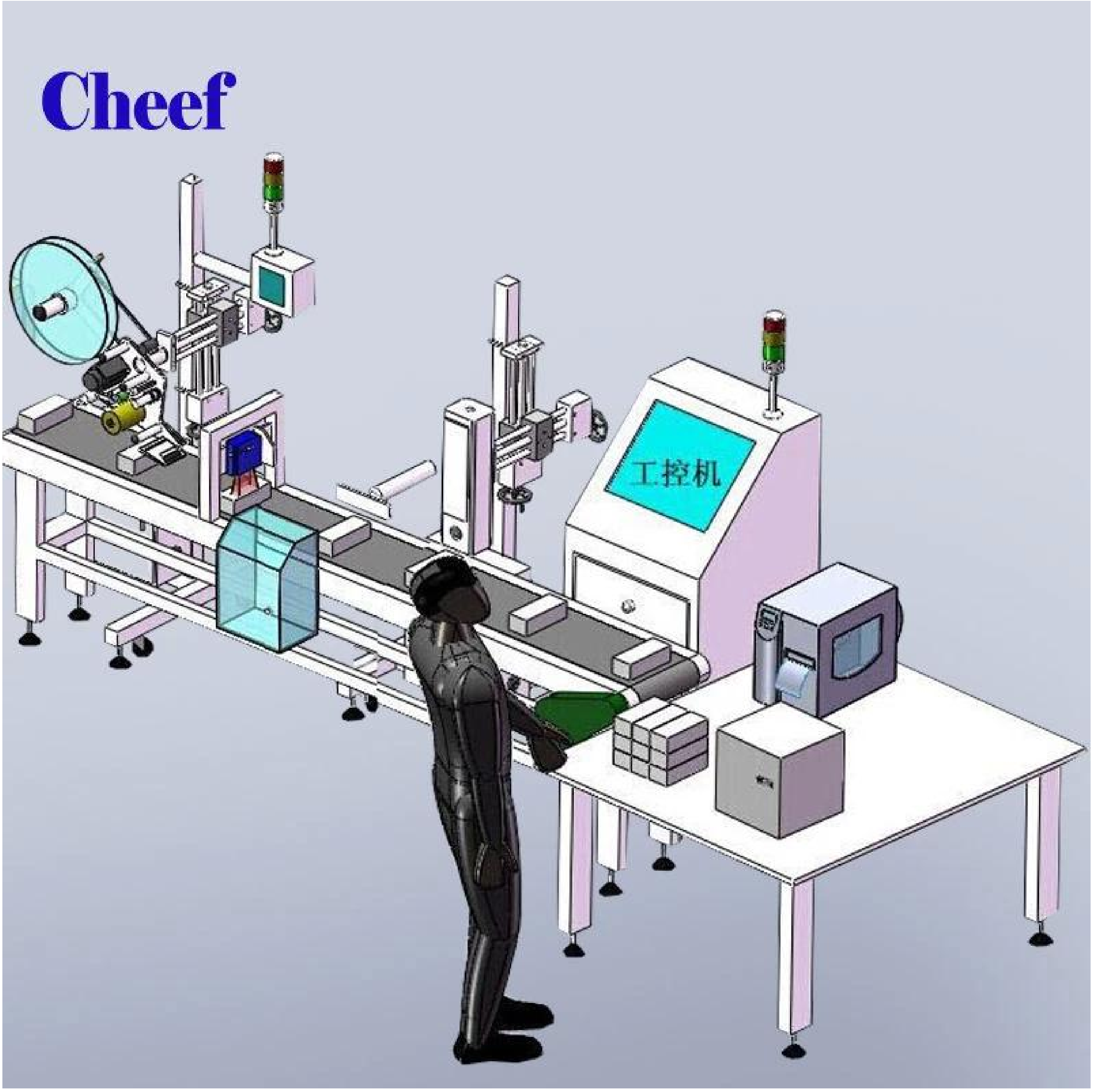Pharma[illegible]