Parte NO	25109
Nombre de parte	CONJUNTO DE PCB INTERFAZ EXTERNA
Compatible con	para el dominó

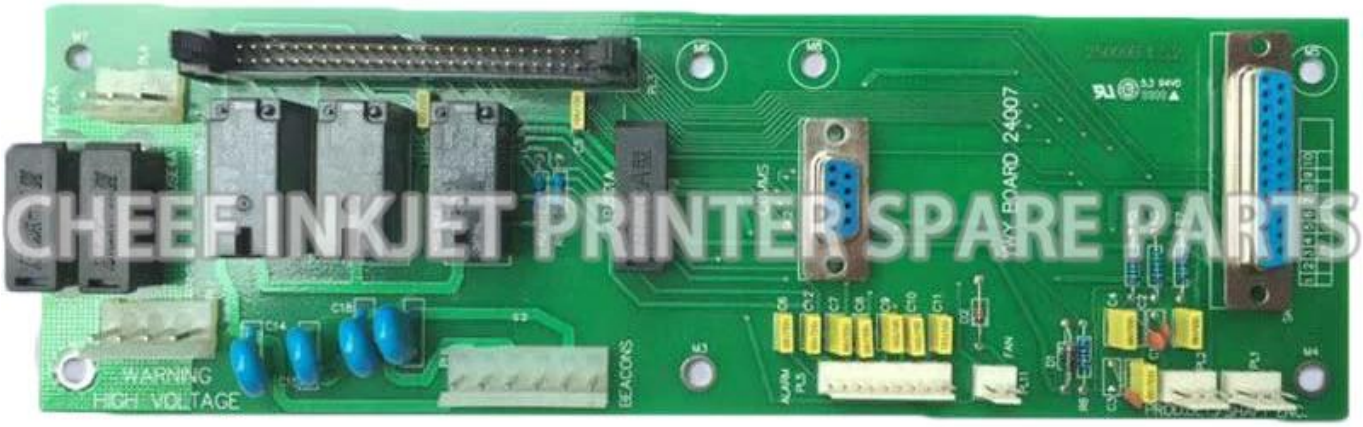

CHEEF INKJET PRINTER SPARE PARTS

For DOMINO Inkjet Printer Spare Parts

Product Name	Mold Number	Product Name	Mold Number
DRIVER ROD ASSY 64KHZ	26747	PRINT HEAD SHORT COMPLETE 16MM	33544
DRIVER ROD ASSY 128KHZ	26856	PRINT HEAD SHORT COMPLETE 20MM	33518
Drive lever wrench	14377	A series bottom board	25107
SWITCH TO E.I PCB CABLE ASSY	37719	A SERIES OF LOCK(WITH KEY)	PY0152
KEY (FOR 15001)	15003	CHASSIS END BOX(WITH COVER)	36728-PY0255
USER PORT PCB-CP	25125	PRODUCT DETECTOR/SHAFT ENCODER	37721
USER PORT PCB-CP	25125	WASH BOTTLE 250ml	PC0003
RS232 COMMS OPTION KIT A SERIE	37775	CONECTOR FOR VISCOMETER	PC1200
8M FLASH PROGRAM PCMCIA CRAD	13524	SCREW PAN SLT ST ST M2*5	4207
PCMCIA FULL PROGRAMME CARD (4	13546	OPERATION & MAINTENANCE MANUAL	27087
2M SRAM MEMORY CARD,PCMCIA(FOR	13832	FRONT PANEL PCB ASSY A200	25112
BALLDRIVER 1mm5 A/F	14484	pressure pump	36610-DBA7021-FY
HOLSTER STD	36731	OPERATION & MAINTENANCE MANUAL	27080
PROBE ASSY H.Y.	26081	PULG IP68 6WAY CABLE MOUNTING	13503-PC1197
WASH BOTTLE	14583	FILTER KIT 20MICRON BLACK	29265/B
PELTIER OPTION KIT	37751	DROP GEN ASSY 40U & 138BK (SPA	45463
TEMP SENSOR PLUG ASSY	37732	FILTER TO SWITCH CABLE ASSY	37720
O ring for pressure sensor	4183	GUTTER TUBE ADAPTOR(OPAQUE)	67813
Ink solenoid valve O ring	4150	JET PUMP KIT SPARES A SERIES	67817
O ring 8.84*5.28*1.78	4155	FUSE 20X5 (T) 0.5A	1214
MAINS SWITCH ASSEMBLY	37744	FUSE 20X5 (T) 2A	1248
TUBE CONNECTOR GUTTER (BLACK)	36706	SKT IP68 9WAY CABLE MOUNTING	13501
EHT SENSOR 6M ASSY	36837	USER PORT PCB	25036
HINGE PIN FOR A SEIRES	26186	A100 front panel	25131
E.I PCB R/CABLE ASSY	37713	ALARM LIGHT	C7002
FRONT PANEL RIBBON CABLE ASSY	37715	FUSE BRACKET	EA0413
THERMISTOR KIT	45191	FILTER	14831-PG0084
CONDUIT 3M,STD ASSY(NO CABLE I	36702	PP boom O ring	6037
PCB ASSY EXTERNAL INTERFACE	25109	A SERIES CHINESE MENBRANE(L/F)	36674
END BOX COVER SEAL	36730	Tube PTFE 3 mm natural	98201
CABLE ASSY USER PORT	37740	GEAR KIT FOR DOMINO A SERIES OPAQUE PUMP	PP0221
USER PORT KIT A SERIES	37778	RIBBON CABLE ASSEMBLY	67728
RETAINER	26871	ANTI-COUNTERFEIT BOARD	PC1400
GROMMET RETAINING SCREW	36727	CONECTOR FOR VISCOMETER(NEW STYLE)	PL1477
M 5*10 embossed fastening scre	4530	DISPLAY LIGHTPIPE	EA1480
M 3*6 six angle screw	4728	RETURN(VACCUM)P UMP GEARS FOR DOMINO A SERIE	36610-CL
SCREW SKT CAP ST.ST.M3*5	4729	GEAR KIT FOR PUMP	PG0260
PLUG IP68 25 WAY	13507	GEAR KIT FOR PUMP GENERAL	PG0261
CHASSIS PINPOINT	36740	IP65 A series nozzle cap	26570
SENSOR PINPOINT ASSEMBLY(PINPO	36827	MAINS SWITCH ASSEMBLY	37744
MAINS FILTER CABLE ASSY	37746	Viscometer	37733
JET PUMP KIT SPARES A-SERIES	37772	Viscometer	37733-PC0239
A series Arabia keyboard (smal	37581	A series of old style viscomet	274
A series Arabia keyboard (larg	66544	D type high resolution can lev	284
FILTER MAINS	13492	D type high resolution rolling	283
GUTTER TUBE	36723	D type spray nozzle bracket Ki	306
SOLENOID CABLE ASSY	37735	MAGNIFIER FOR HEAD COVER	001670SP
DRIVE ROD CAP	26898	RIBBON CABLE ASSY, INK SYS PCB,A400	67726
FITTING 1/4	15054	WHITE INK PUMP(SHORT ROTOR) FOR 253	PP0013
FUSE 20*5(T)1A	1210	WHITE INK PUMP(LONG ROTOR) FOR 253	PP0014
FUSE 20*5(T)4A	1229	PUMP (SHORT ROTOR)	PP0036
A SERIES OPAQUE INK MANIFOLD A	67807	PUMP DUAL CIRCUIT 253 DRIVE STD SHORT ROTOR	PP0017
SPRING COMPRESSION 1PSI ST.ST	14186	PUMP DUAL CIRCUIT 253 DRIVE STD LONG ROTOR	PP0034
SPRING COMP.50-150 PSI ST.ST	14830	PRODUCT DETECTOR/SHAFT ENCODER CABLE ASSEME	37721-PC1268
BATTERY FOR PCB	37711-PC0073	DEFLECTOR PLATE ASSY	36703-280
REPAIR KIT FOR 36610(ONLY THE PRESSURE GEAR)	36610-PC0213	DRIVER ROD ASSY 64KHZ	26747
O ring of inks solvent sensor	37753-PL0124	DRIVER ROD ASSY 64KHZ	26747
A series pump motor M2	36610-PP0019	DRIVER ROD ASSY 128KHZ	26856
INK MANIFOLD WITHOUT SENSOR	37753-PC0042	DRIVER ROD ASSY 128KHZ	26856
A series pump motors M1	36610-PP0018	75 MICRON NOZZLE ASSEMBLY	26743
BRASS PINS CONNECTION	50023	75 MICRON NOZZLE ASSEMBLY	26743
RAD CAPS FOR MANIFOLD	50025	60 MICRON NOZZLE ASSEMBLY	26828
MAKE UP RESERVOIR（原色 MAKEUP	37909	60 MICRON NOZZLE ASSEMBLY	26828
BULGIN CONNECTOR FOR A SERIES	37722-PC0026	40 MICRON NOZZLE ASSEMBLY	26829
Nozzle cap lens	50032	40 MICRON NOZZLE ASSEMBLY	26829
DOCOD VENTURI USED FOR A-SERIE	PP0028	M 2*5MM six angle screw	4268
Double head pump (excluding no	36610	ADJUSTING SCREW	36719
FRONT PANEL PCB ASSY A200	25112	ADJUSTING SHAFT	36720
MAKEUP FILTER CONNECTOR	50037	SCREW LOCKING	36721
MAKE-UP MANIFOLD WITHOUT SENSO	37754-PC0062	CAM	36722
HEATER SPARES KIT WITHOUT HEAT	36994-PC0205	DEFLECTOR PLATE ASSY	36703
POWER SUPPLY UNIT ASSY	37758	DEFLECTOR PLATE PP ASSY	36743
Code jet machine outsourcing b	PB-0058	STROBE LED ASSY	36828
A series motherboard PEB board	PC-0070	VALVE SOLENOID 13MM DIA TO SPE	14735
FILTER 5 MICRON	14831	CHARGE ELECTRODE ASSY 75U MK3	45411
INK RESERVOIR BOTTLE FOR DOMINO 1.2L	PB-0015	CHARGE ELECTRODE ASSY 75U MK3	45411
FRONT PANEL PCB ASSY A200	25112-PC1091	STROBE LED PINPOINT ASSY	45426
MACHINE BASE FOR A-SERIES	PC0044	SENSOR TUBE STD ASSY	36715
MOUNT FOR A SERIES PRINT HEAD	PC0047	GUTTER TUBE CLAMP KIT	67617
INK LEVEL SENSOR	37753-PC0043	EHT SENSOR 3M ASSY	36836
SCREW KIT	36717-PC0188	HEATER SPARES KIT	36994
MAKE UP BOTTLE FOR DOMINO 0.825L	PB0017	CHARGE ELECTRODE ASSY 40U MK3	45431
CHARGE ELECTRODE SENSOR 3M ASS	36836-PC1000	DROP GEN 75U (SPARES)	45462
LIP SEAL MAKEUP /INK CARTRIDGE	14225	HOLSTER PINPOINT	36741
CONNECTOR TUBE FESTO 1/8 X 3mm	14175	NUT DRIVE ROD CLAMP	26868
CABLE FOR H.V. POWER SUPPLY	37717	WASH STATION MTG BRACKET ASSY	36991
PRINTHEAD CONDUIT CONNECTOR	36700-PY0102	CHASSIS STD	36717
A series Solvent level sensor	37754-PC0063	DROP GENERATOR MOUNT	36718
SCREW PAN SLT ST ST M2X12	4203	PIVOT DROP GENERATOR MOUNT	36726
SCREW CSK POZ BLK NI M2.5X6	4732	GUTTER TUBE ADAPTOR	36820
M 2*8 six angle screw	4205	CHASSIS END BOX	36728
H.V. POWER SUPPLY +285V+220V 3	12170	END BOX COVER	36729
MAKE UP BOTTLE FOR CODEBOX 0.6L	PH0001	SOLENOID VALVE 2WAY 24V3.8W	14780
50 MICRON NOZZLE ASSEMBLY	26935	SOLENOID VALVE 2WAY 24V3.8W	14780
GUTTER TUBE CLAMP BLOCK	36724	FILTER 5 MICRON	14831
JET PUMP 0.5	37772-PL0244	DAMPER MODULE	14833
JET PUMP FOR OPAQUE 0.7	67817-PL0245	FILTER KIT 20MICRON	29265
Venturi type O ring (big)	PP0094	FILTER KIT NO3 REPLACEMENT	29273
Venturi type O ring (small)	PP0095	BULKHEAD FILTER 10U TO SPEC	37940
COIL FOR SOLENOID VALVE	14780-PP0062	CONNECTOR TUBE FESTO 1/8 X 4mm	14174
MOUNT FOR A SERIES IBEROPTIC S	PC1110	CONNECTOR MALE 6X1/8 Inch BSP	14179
CHARGE ELECTRODE ASSY 75U MK3	DS45411	Main filter joint	14455
CABIN FOR A200	PL0213	INK MANIFOLD ASSY WITH SENSOR	37753
INK CARTRIDGE BOTTLE FOR DOMINO 0.825L	PB0014	MAKE-UP MANIFOLD ASSY WITH SEN	37754
Tube Polythene 8.0/6.0mm	PG0036	PRESSURE TRANSDUCER ASSY TO SP	37731
CABIN FOR A200	PL0314	TUBE WHITE 3.18/1.58MM	PY0167
PRINTHEAD MOUNTING PLATE	28161	TUBE 6.0/4.0mm	PG0021
A SERIES OPAQUE INK MANIFOLD ASSY(NO S	67807-PC1065	INK MANAGEMENT BLOCK ASSY	37752
CAP FOR PLUG WITH CABLE	PC0242	Tee 4mm ID Tube - CONNECTOR TU	14170
A SERIAL 3 WAY MOUNTING	37722-PC0245	FAN ASSY 38mm	67656
CABLE ASSY INVERTER TO SED	37838	BATTERY FOR PCB	37711
USER PORT KIT -CP	36628	PCB ASSY INK SYSTEM INTERFACE	25115
PRINTHEAD 6M,STANDARD	36776	POWER SUPPLY UNIT ASSY	37758
CABLE ASSY BEACON PORT	37737	POWER SUPPLY UNIT ASSY	37758
BEACON ASSY IP65 240v IP68 PLUG	30606	AIR FILTER ASSY A100	37805
EUROPEAN (L/A) KEYBOARD ASSY A	36676	LCD DISPLAY,1/4 VGA (MODIFIED	13537
ALARM PORT KIT	37738	MEMBRANE KEYBORAD ASSY	37726
SKT IP68 9WAY CABLE MOUNTING	13501	LCD ASSY	37727
BEACON ASSY IP65 110v IP68 PLUG	30607	PC104 MEMORY EXPANSION PCB ASS	25121
CONNECTION FOR CHARGE ELECTROD	45411-EA0066	A SERIES CHINESE MENBRANE(L/F)	36674
Backup socket	PC0243	European (L/A) Keyboard Assy A	36675
CHASSIS DOVETAIL	36734	Freeform motherboard	25135
A series English keyboard mask	37726	MAINS CABLE ASSY(POWER AC CALB	37722
Nozzle O ring	6024	H.V. POWER SUPPLY +285V+220V 3	12170
High pressure envelope	12170-PL0309	AIR FILTER ASSY A200	37708
PRINT HEAD SHORT COMPLETE 12MM	33517	INVERTER PCB ASSY FOR 13537	13538
PRINTHEAD PP, 3M, STANDARD	36745	PLUG IP68 7WAY CABLE MOUNTING	13499
INK SYST PCB R/CABLE ASSY	37714	PRINTHEAD 3M,STANDARD	36700

For DOMINO A+SeriesInkjet Printer Spare Parts

Product Name	Mold Number	Product Name	Mold Number
Power Supply Kit	3-0160012SP	CONNECTOR FOR D ETHERNET	PC0140019SP
FILTER 5 MICRON	14831	CONNECTOR FOR D POWER SUPPLY	PC0160008SP
BACKPLANE TO STANDARD INTERFAC	3-0160020SP	CONNECTOR FOR D USB	PC0140020SP
INK SYST PCB RIBBON CABLE ASSE	37714-PC1239	A100+ Front panel	3-0130033SP
STANDARD INTERFACE PCB ASSEMBL	3-0130009SP	H.V. POWER SUPPLY FOR D A+ SER	PC1462
LCD ASSEMBLY (NO TOUCH SCREEN,	1-0140001SP	ALARM LIGHT FOR DOMINO A+ SERIES	0120002SP
European Keyboard Assembly	1-0160400SP	SEAL REAR COVER FOR CONNECTOR	PC1300
PEC PBC	3-0130002SP	A+ Backup socket	PC1299
DISPLAY LIGHTPIPE FOR DOMINO A+ SERIES	PL1476	A200+ Front panel	3-0130025SP
CONNECTOR FOR D POWER SUPPLY	PC1431	A+ CABINET PANEL	PL1267
512M SRAM MEMORY	PL1469	PLASTIC BACK COVER FOR A+ FRON	PC1811
D type A120/A220/A320I Nozzle	002345SP		

COMPANY INFORMATION

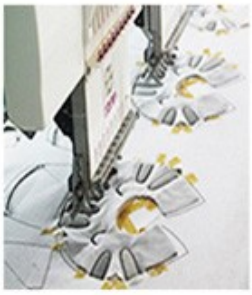

One hundred years only do one thing, to provide the best quality and economical ink for all over the world's inkjet printers
At cheef we possess a well-equipped Research and Development facility alongside substantial internal resources to offer custom-made products for specific request.
Our core priority is competitive cost with high quality products and fast service.

Payment and Shipment

Payment

1.Generally, we accept the following payment methods:T/T;Western Ynion; paypal. T/T;western union.And our protection only gives the payment ways acceped by Alibaba Trade Assurance.

BANK TRANSFER INTERNATIONAL

WESTERN UNION

PayPal

Shipment

1. We will sent the items within 5days (working days, Not holiday sea for ink and about 15days for machine after receiving your payment.

2.The shipment is always by Express , air or sea .
Sea transportation: It is used for large volume of products.It is shipped from port to port.
It is the most economical shipment way, we suggest this with order more than 1cbm, the unit cost will be the cheapest.

Air transportation:It is shipped from airport to airport.Compared with sea transportation, costs are relatively higher,but it has high efficiency with about five working days.If the goods weight is more than 180kgs and you also want to receive the goods in short time, we suggest this way.

Express: It is shipped from door to door ,it is very quickly with about 5 working days,and intimate service.Normally if the goods weight is lower than 180kgs , we suggest this way.

If you have any concerns about it ,you can contact us now by email sales@cheef.cn <mailto:sales@cheef.cn>

3. When you receive the items you ordered, please check it carefully.Please contact us directly if you have any problems.

4. If you have not got it within the shipping time,please contact us without hesitation. We will check it for you immediately.

DHL

FedEx Express

SF EXPRESS 顺丰速运

中国邮政 CHINA POST

Preguntas más frecuentes

Q1: ¿Cómo pedir repuestos?

A: Danos el modelo de repuestos o fotos.

P2: ¿Todas las piezas de repuesto para las impresoras que tiene?

A: ya hacemos esta industria por más de 10 años. ¡Para la mayoría de las partes, podemos ayudarlo!

P3: ¿Son compatibles estos repuestos para nuestras impresoras de inyección de tinta?

R: Sí, no te preocupes, puede ser compatible con impresoras perfectas.

Ya probamos antes de vender al mercado.

P4: ¿Puedo probar la muestra?

R: Sí, claro, puede probar la muestra y hacer la prueba antes de realizar un pedido en bloque.

P5: Excepto las piezas de repuesto en su sitio web, ¿tiene otras piezas de repuesto?

R: Sí, claro, ya que las impresoras de cada marca tienen más de cientos de repuestos, no enumeramos todos, por lo que puede contactarnos y darnos la lista de repuestos que necesita, y le cotizamos en consecuencia.

P6: Excepto los repuestos para impresoras, ¿qué otros productos ofrecen?

R: Sí, proporcionamos tinta, maquillaje e impresoras, e impresoras de segunda mano.

Puede contactarnos para la consulta ahora.

P7: Excepto proporcionar productos, ¿qué servicio puede brindarnos?

R: Si necesita un poco de asistencia técnica y podemos ayudarlo, ya llevamos a cabo esta industria por más de 10 años.

P8: ¿Cómo podemos contactarlo?

A: envíenos la consulta ahora como se indica a continuación o envíenos un correo electrónico.

86-512-6281-0865
86-138-620-19623
86-512-6730-1180
SALES@CHEEF.CN